City of Mountain View & Youth Advisory Committee presents...

SUMMER OUTDOOR MOVIE NIGHT SERIES

Friday Evenings, July 10th–August 14th
Movie begins at 8:30 p.m.

July 10
Alexander and the Terrible, No Good, Horrible, Very Bad Day
Cuesta Park

July 31
Penguins of Madagascar
Stevenson Park

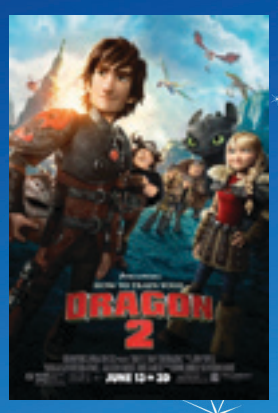

July 17
How to Train your Dragon 2
Sylvan Park

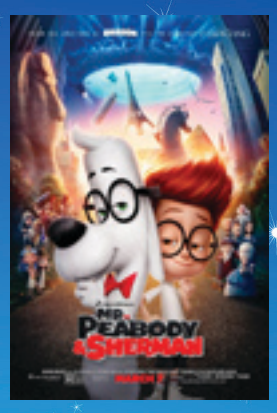

August 7
Mr. Peabody and Sherman
Whisman Park

July 24
The Little Rascals
Eagle Park

August 14
Big Hero 6
Rengstorff Park

Sponsored by:
deleon

Bring your popcorn and snacks, a blanket or low-sitting lawn chair, and enjoy the show!

THANK YOU TO OUR SUPPORTING SERIES SPONSOR
LinkedIn

For more information, call the Recreation Office at (650) 903-6331 or visit www.mountainview.gov/summermovies
Like us on Facebook at www.facebook.com/mountainviewrecreation & Follow us on Twitter @mvrecreation